TURNING POINT ANALYTICS

THIS WEEK'S TOP 10 BUYS AND TOP 10 SELLS Monday, April 12, 2021

TURNING POINT ANALYTICS

These are high conviction stocks that TPA has recommended recently. They are technically positive for Buys or negative for Sells and trading at or near their investment action levels.

April 12, 2021

THIS WEEK'S TOP 10 BUYS AND TOP 10 SELLS

BUYS

	Ticker	Name	Last Price	Action Price	Distance to Action
1	**VIAC**	ViacomCBS Inc Cl B	41.88	41.00	**-2.10%**
2	**NLSN**	Nielsen Hldgs Plc	25.57	25.00	**-2.23%**
3	**WBA**	Walgreen Boots Alliance Inc	54.18	52.50	**-3.10%**
4	**VGK**	Vanguard European ETF	65.19	63.00	**-3.36%**
5	**ACA**	Arcosa Inc W	63.33	61.00	**-3.68%**
6	**FIZZ**	National Beverage Corp	47.91	46.00	**-3.99%**
7	**MXIM**	Maxim Integrated Prod	95.77	91.00	**-4.98%**
8	**WMT**	Walmart Inc	139.78	132.00	**-5.57%**
9	**GRUB**	GrubHub Inc	65.53	61.00	**-6.91%**
10	**DXC**	DXC Technology Company	31.44	29.00	**-7.76%**

SELLS

	WDAY	Name	Last Price	Action Price	Distance to Action
1	**FTV**	Fortive Corp	70.96	71.00	**0.06%**
2	**CTSH**	Cognizant Tech Solutions'A'	80.55	81.00	**0.56%**
3	**TMO**	Thermo Fisher Scientific Inc	478.88	482.00	**0.65%**
4	**CTAS**	Cintas Corp	352.48	355.00	**0.71%**
5	**GDOT**	Green Dot Corporation	46.81	47.50	**1.47%**
6	**ACC**	American Campus Communi	43.32	44.00	**1.57%**
7	**ROL**	Rollins Inc	35.43	36.00	**1.61%**
8	**NOW**	ServiceNow Inc	530.00	540.00	**1.89%**
9	**CAG**	Conagra Brands Inc	36.19	37.50	**3.62%**
10	**AAL**	American Airlines Grp inc	23.54	25.00	**6.20%**

CHARTS

BUYS

WMT

DXC

GRUB

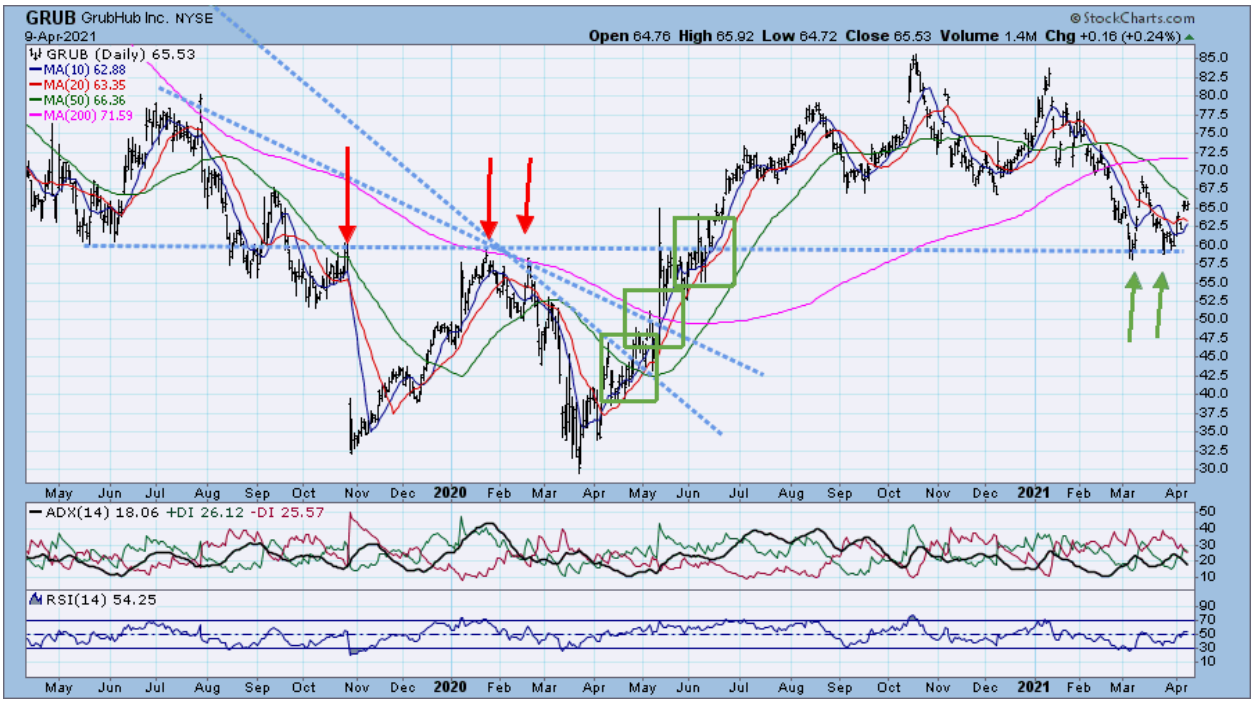
GRUB GrubHub Inc. NYSE
9-Apr-2021
Open 64.76 High 65.92 Low 64.72 Close 65.53 Volume 1.4M Chg +0.16 (+0.24%)
GRUB (Daily) 65.53
MA(10) 62.88
MA(20) 63.35
MA(50) 66.36
MA(200) 71.59
ADX(14) 18.06 +DI 26.12 -DI 25.57
RSI(14) 54.25

VIAC

VIAC ViacomCBS Inc Nasdaq GS
9-Apr-2021
Open 44.55 High 46.20 Low 41.16 Close 41.88 Volume 385.9M Chg -2.76 (-6.18%)
VIAC (Weekly) 41.88
MA(10) 63.99
MA(20) 51.68
MA(50) 35.83
MA(200) 40.99
ADX(14) 52.85 +DI 34.49 -DI 31.03
RSI(14) 45.65

MXIM

MXIM Maxim Integrated Products, Inc. Nasdaq GS
9-Apr-2021
Open 96.28 High 96.60 Low 95.51 Close 95.77 Volume 1.6M Chg -0.83 (-0.86%)
MXIM (Daily) 95.77
MA(10) 94.27
MA(20) 91.78
MA(50) 91.64
MA(200) 79.15
ADX(14) 17.88 +DI 27.45 -DI 18.71
RSI(14) 57.27
May Jun Jul Aug Sep Oct Nov Dec 2020 Feb Mar Apr May Jun Jul Aug Sep Oct Nov Dec 2021 Feb Mar Apr

WBA

WBA Walgreens Boots Alliance, Inc. Nasdaq GS
9-Apr-2021
Open 54.88 High 57.05 Low 53.91 Close 54.18 Volume 26.5M Chg -0.57 (-1.04%)
WBA (Weekly) 54.18
MA(10) 50.99
MA(20) 47.09
MA(50) 41.89
MA(200) 54.91
ADX(14) 41.92 +DI 39.42 -DI 11.97
RSI(14) 65.70

ACA

ACA Arcosa, Inc. NYSE
9-Apr-2021
Open 62.80 High 63.46 Low 62.11 Close 63.33 Volume 200.7K Chg +0.68 (+1.09%)
ACA (Daily) 63.33
MA(10) 63.89
MA(20) 63.06
MA(50) 62.01
MA(200) 52.02
ADX(14) 12.25 +DI 20.08 -DI 26.37
RSI(14) 51.77
May Jun Jul Aug Sep Oct Nov Dec 2021 Feb Mar Apr

NLSN

NLSN Nielsen NV NYSE
9-Apr-2021
Open 25.50 High 25.75 Low 24.87 Close 25.57 Volume 20.3M Chg +0.24 (+0.95%)
NLSN (Weekly) 25.57
MA(10) 24.58
MA(20) 22.35
MA(50) 17.64
MA(200) 23.57
ADX(14) 44.00 +DI 30.99 -DI 13.28
RSI(14) 72.24
Apr Jul Oct 16 Apr Jul Oct 17 Apr Jul Oct 18 Apr Jul Oct 19 Apr Jul Oct 20 Apr Jul Oct 21 Apr

FIZZ

SELLS

TMO

AAL

AAL American Airlines Group Inc. Nasdaq GS
©StockCharts.com
9-Apr-2021
Open 23.44 High 23.67 Low 23.25 Close 23.54 Volume 21.3M Chg -0.11 (-0.47%)
AAL (Daily) 23.54
MA(10) 23.71
MA(20) 23.78
MA(50) 21.08
MA(200) 15.37
ADX(14) 23.06 +DI 23.82 -DI 23.35
RSI(14) 55.59

FTV

FTV Fortive Corp. NYSE
©StockCharts.com
9-Apr-2021
Open 70.43 High 71.08 Low 69.95 Close 70.96 Volume 3.0M Chg +0.71 (+1.01%)
FTV (Daily) 70.96
MA(10) 71.04
MA(20) 69.61
MA(50) 68.50
MA(200) 65.56
ADX(14) 9.93 +DI 19.67 -DI 20.97
RSI(14) 56.04

ROL

ROL Rollins, Inc. NYSE
StockCharts.com
Consumer Discretionary / Special Consumer Services
Friday 9-Apr-2021
Open: 34.95 Ask: P/E: 66.79 Options: yes
High: 35.50 Ask Size: EPS: 0.53 Annual Dividend: 0.2399
Low: 34.83 Bid: Mkt Cap: 17.4B Yield: 0.68%
Prev Close: 34.96 Bid Size: Last Size: SCTR (Large): 5.3
Chg: +0.47 +1.34%
Last: 35.43
Volume: 721,795
ROL (Daily) 35.43
MA(50) 34.84
MA(200) 36.01
ADX(14) 19.79 +DI 23.49 -DI 17.77
RSI(14) 58.32

NOW

NOW ServiceNow, Inc. NYSE
StockCharts.com
9-Apr-2021
Open 518.09 High 530.61 Low 510.00 Close 530.00 Volume 1.5M Chg +5.96 (+1.14%)
NOW (Daily) 530.00
MA(10) 506.30
MA(20) 493.46
MA(50) 527.35
MA(200) 495.72
ADX(14) 19.81 +DI 26.42 -DI 23.95
RSI(14) 59.90

CAG

CAG ConAgra Brands, Inc. NYSE
9-Apr-2021
Open 37.51 High 37.90 Low 35.84 Close 36.19 Volume 20.6M Chg -1.10 (-2.95%)
CAG (Weekly) 36.19
MA(10) 35.96
MA(20) 35.48
MA(50) 35.21
MA(200) 31.39
ADX(14) 17.16 +DI 25.34 -DI 15.89
RSI(14) 53.01
StockCharts.com

CTAS

CTAS Cintas Corp. Nasdaq GS
9-Apr-2021
Open 346.40 High 353.34 Low 345.49 Close 352.48 Volume 417.7K Chg +6.76 (+1.96%)
CTAS (Daily) 352.48
MA(10) 346.61
MA(20) 343.99
MA(50) 340.86
MA(200) 329.26
ADX(14) 10.79 +DI 23.74 -DI 19.58
RSI(14) 56.62
StockCharts.com

CTSH

CTSH Cognizant Technology Solutions Corp. Nasdaq GS
9-Apr-2021
Open 80.06 High 80.65 Low 79.76 Close 80.55 Volume 2.0M Chg +0.49 (+0.61%)
CTSH (Daily) 80.55
MA(10) 79.27
MA(20) 78.29
MA(50) 76.55
MA(200) 72.20
ADX(14) 23.43 +DI 24.00 -DI 10.44
RSI(14) 61.98
StockCharts.com

ACC

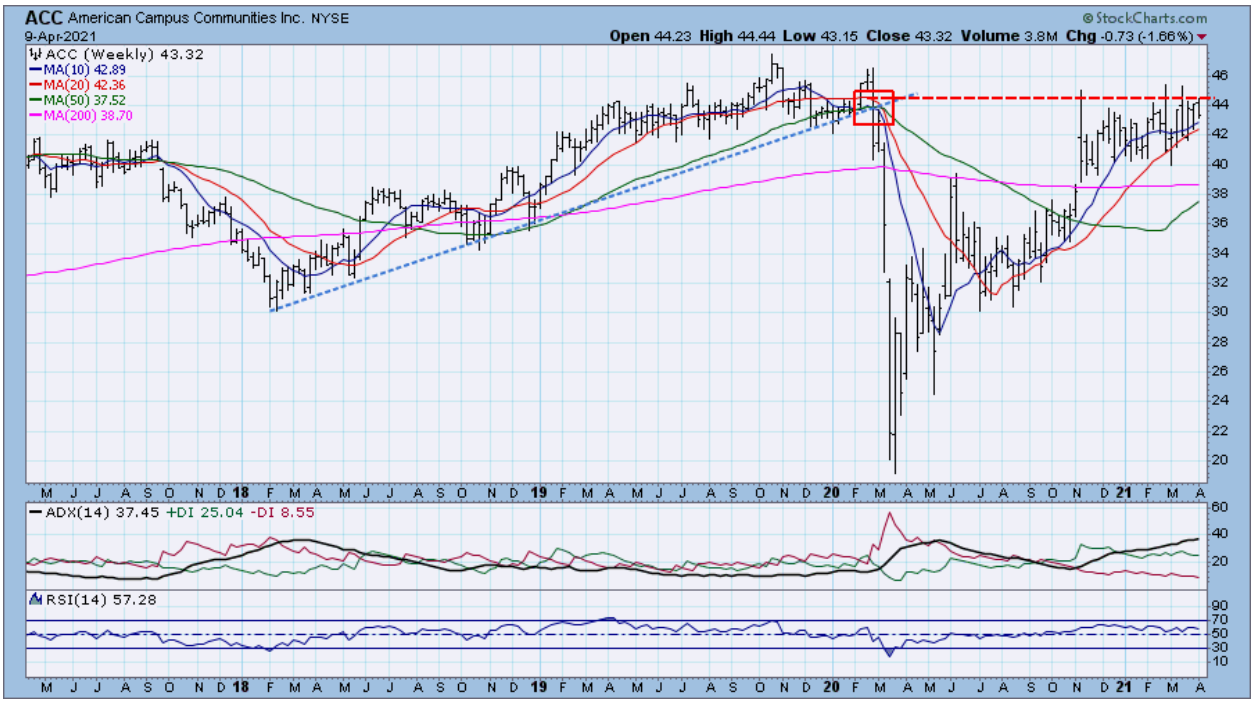
ACC American Campus Communities Inc. NYSE
9-Apr-2021
Open 44.23 High 44.44 Low 43.15 Close 43.32 Volume 3.8M Chg -0.73 (-1.66%)
ACC (Weekly) 43.32
MA(10) 42.89
MA(20) 42.36
MA(50) 37.52
MA(200) 38.70
ADX(14) 37.45 +DI 25.04 -DI 8.55
RSI(14) 57.28
StockCharts.com

Actionable stocks usually fit one of the 6 TPA charts at the bottom of this report

1. **Uptrend intact**, recent decline is a buying opportunity

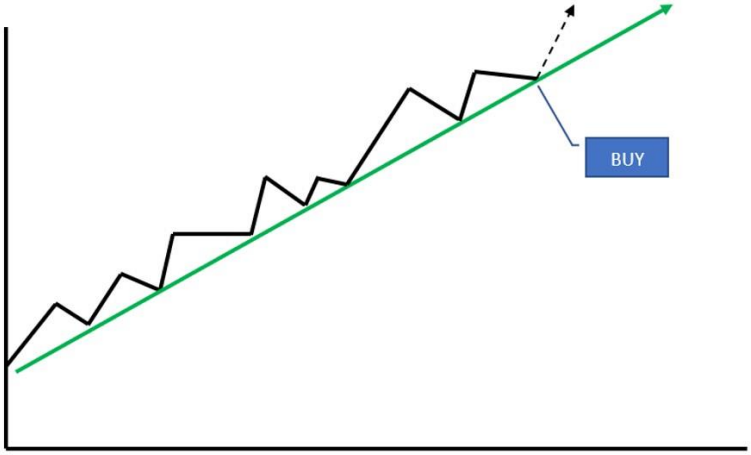

2. **Uptrend violation**, sell at new resistance

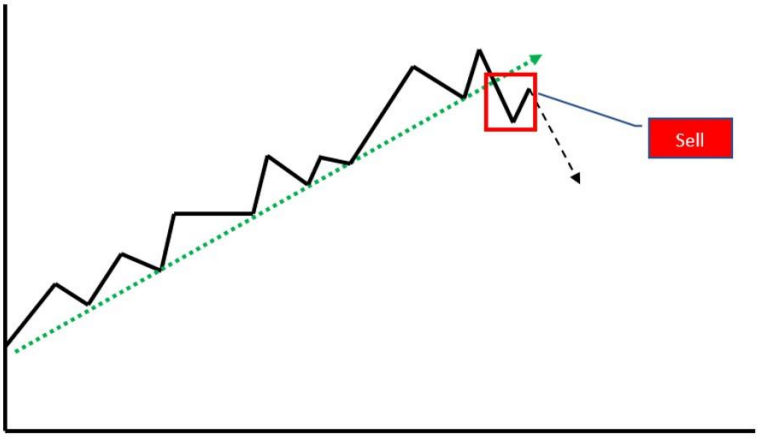

3. **Downtrend intact**, recent rally is a selling opportunity

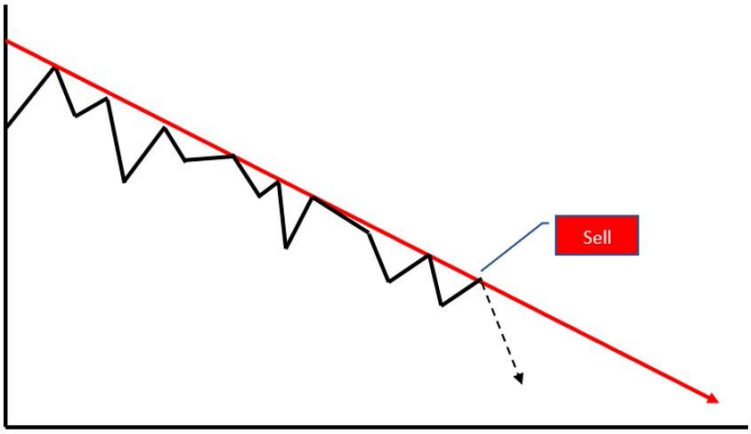

4. **Downtrend violation**, buy at new support

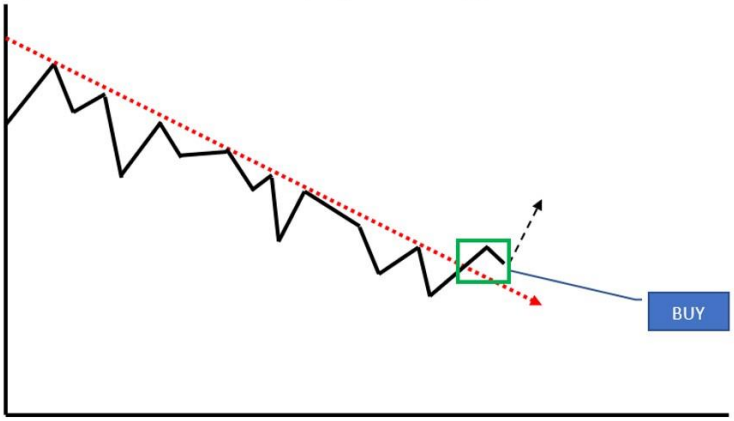

5. **Bottom of range**, buy at established support

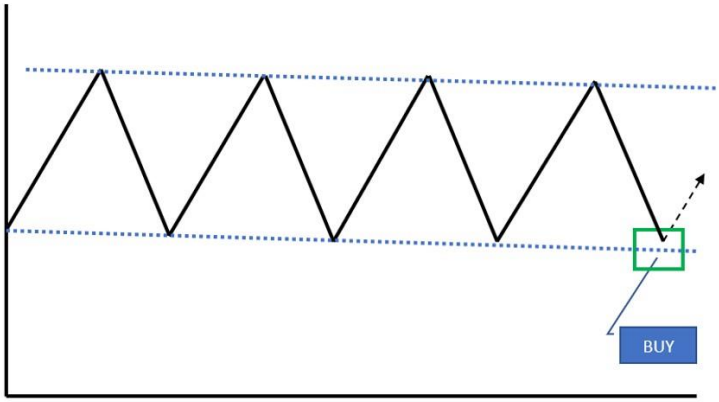

6. **Top of range**, sell at established resistance

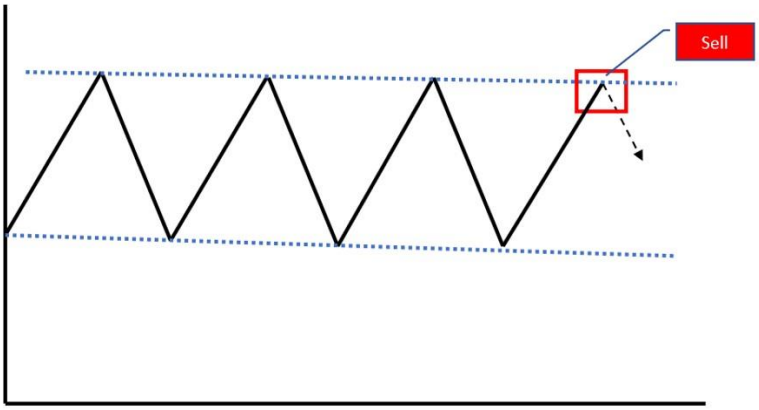

CLICK ON LINKS BELOW FOR TECHNICAL INDICATOR EXPLANATIONS:

ASCENDING - DESCENDING TRIANGLE
BASING-TOPPING-CONSOLIDATION
BREAKOUT (Breakdown)
CHANNEL & RANGE
DIRECTIONAL MOVEMENT INDEX (DMI)
DOUBLE BOTTOM or DOUBLE TOP
MACD-MOVING AVERAGE CONVERGENCE-DIVERGENCE
MOVING AVERAGES
RELATIVE STRENGTH & PEER STOCK PERFORMANCE
REPEATING PATTERNS
RSI-RELATIVE_STRENGTH
SUPPORT, RESISTANCE, BREAKOUT, BREAKDOWN
TREND

Visit TPA at http://www.turningpointanalyticsllc.com/

ALWAYS REMEMBER: No strategy exists in a vacuum – always evaluate the relevant sector & market.
Over 80% of portfolio performance is determined by sector and market forces (Ibbotson & Kaplan study – January/Febuary2000)

Turning Point Analytics Disclaimer

Turning Point Analytics (TPA) is only one of many tools that an investor should use to make a final investment decision. TPA is an overlay on top of a client's good fundamental or macro analysis. TPA does not create or provide fundamental analysis. The information in this communication may include technical analysis. Technical analysis is a discipline that studies the past trading history of a security while trying to forecast future price action. Technical analysis does not consider the underlying fundamentals of the security in question and it does not provide information reasonably sufficient upon which to base an investment decision. Investors should not rely on technical analysis alone while making an investment decision. Before making an investment decision, investors should consider reviewing all publicly available information regarding the security in question, including, but not limited to, the underlying fundamentals of the security and other information which is available in filings with the Securities and Exchange Commission. The information and analysis contained in reports provided by TPA are copyrighted and may not be duplicated or redistributed for any reason without the express written consent of TPA. The information in this communication is for institutional or sophisticated investors only. By accepting this communication, the recipient agrees not to forward, and/or copy the information to any other person, except as permitted, or required by law. TPA does not guarantee accuracy or completeness. TPA is a publisher of technical research and has no investment banking or advisory relationship with any company mentioned in any report. Reports are neither a solicitation to buy nor an offer to sell securities. Past performance is in no way indicative of future results. Opinions expressed are

subject to change without notice. TPA will provide, upon request, the details of any past recommendations. TPA's analysis and recommendations should not be used as the sole reason to buy or sell any security. TPA may compensate brokers and intermediaries for sales and marketing services. You understand and acknowledge that there is a very high degree of risk involved in trading securities and/or currencies. The Company, the authors, the publisher, and all affiliates of Company assume no responsibility or liability for your trading and investment results. It should not be assumed that the methods, techniques, or indicators presented will be profitable or that they will not result in losses. Statements, data, and analysis made by TPA or in its publications, are made as of the date stated and are subject to change without notice. TPA and/or its officers and employees may, from time to time acquire, hold, or sell a position in the securities mentioned herein. Upon request, TPA will furnish specific information in this regard. TPA will not be held liable for losses caused by conditions and/or events that are beyond TPA's control including, but not limited to war, strikes, natural disasters, new government restrictions, market fluctuations, and communications disruptions.